

# Land Use Information Form

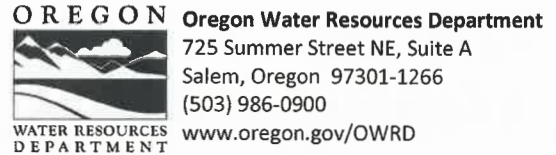

Applicant(s): City of Junction City, Attn: Gary Kaping

Mailing Address: 1171 Elm Street

City: Junction City State: OR Zip Code: 97448 Daytime Phone: 541-998-3125

## A. Land and Location

Please include the following information for all tax lots where water will be diverted (taken from its source), conveyed (transported), and/or used or developed. Applicants for municipal use, or irrigation uses within irrigation districts may substitute existing and proposed service-area boundaries for the tax-lot information requested below.

Township	Range	Section	¼ ¼	Tax Lot #	Plan Designation (e.g., Rural Residential/RR-5)	Water to be:			Proposed Land Use:
16 S	4 W	5	NW NW	4500	Public Land (PL)	<input checked="" type="checkbox"/> Diverted	<input checked="" type="checkbox"/> Conveyed	<input checked="" type="checkbox"/> Used	<u>Municipal</u>

16-04-05-22-04500

List all counties and cities where water is proposed to be diverted, conveyed, and/or used or developed:

Junction City

## B. Description of Proposed Use

Type of application to be filed with the Water Resources Department:

- Permit to Use or Store Water   
  Water Right Transfer   
  Permit Amendment or Ground Water Registration Modification  
 Limited Water Use License   
  Allocation of Conserved Water   
  Exchange of Water

Source of water:  Reservoir/Pond     Ground Water     Surface Water (name) \_\_\_\_\_

Estimated quantity of water needed: 2.03     cubic feet per second     gallons per minute     acre-feet

Intended use of water:  Irrigation     Commercial     Industrial     Domestic for \_\_\_\_\_ household(s)  
 Municipal     Quasi-Municipal     Instream     Other \_\_\_\_\_

Briefly describe:

The Applicant is proposing to add a point of appropriation, Bailey Park Well, to Certificates 46412 and 65071. The location of the well is listed on this form and shown on the attached map.

**Note to applicant:** If the Land Use Information Form cannot be completed while you wait, please have a local government representative sign the receipt at the bottom of the next page and include it with the application filed with the Water Resources Department.

See bottom of Page 3. →

# Land Use Information Form



**Oregon Water Resources Department**  
725 Summer Street NE, Suite A  
Salem, Oregon 97301-1266  
(503) 986-0900  
[www.oregon.gov/OWRD](http://www.oregon.gov/OWRD)

## NOTE TO APPLICANTS

In order for your application to be processed by the Water Resources Department (WRD), this Land Use Information Form must be completed by a local government planning official in the jurisdiction(s) where your water right will be used and developed. The planning official may choose to complete the form while you wait, or return the receipt stub to you. Applications received by WRD without the Land Use Form or the receipt stub will be returned to you. Please be aware that your application will not be approved without land use approval.

**This form is NOT required if:**

- 1) Water is to be diverted, conveyed, and/or used only on federal lands; **OR**
- 2) The application is for a water right transfer, allocation of conserved water, exchange, permit amendment, or ground water registration modification, and all of the following apply:
  - a) The existing and proposed water use is located entirely within lands zoned for exclusive farm-use or within an irrigation district;
  - b) The application involves a change in place of use only;
  - c) The change does not involve the placement or modification of structures, including but not limited to water diversion, impoundment, distribution facilities, water wells and well houses; and
  - d) The application involves irrigation water uses only.

## NOTE TO LOCAL GOVERNMENTS

The person presenting the attached Land Use Information Form is applying for or modifying a water right. The Water Resources Department (WRD) requires its applicants to obtain land-use information to be sure the water rights do not result in land uses that are incompatible with your comprehensive plan. Please complete the form or detach the receipt stub and return it to the applicant for inclusion in their water right application. You will receive notice once the applicant formally submits his or her request to the WRD. The notice will give more information about WRD's water rights process and provide additional comment opportunities. You will have 30 days from the date of the notice to complete the land-use form and return it to the WRD. If no land-use information is received from you within that 30-day period, the WRD may presume the land use associated with the proposed water right is compatible with your comprehensive plan. Your attention to this request for information is greatly appreciated by the Water Resources Department. If you have any questions concerning this form, please contact the WRD's Customer Service Group at 503-986-0801.

# For Local Government Use Only

The following section must be completed by a planning official from each county and city listed unless the project will be located entirely within the city limits. In that case, only the city planning agency must complete this form. This deals only with the local land-use plan. Do not include approval for activities such as building or grading permits.

**Please check the appropriate box below and provide the requested information**

- Land uses to be served by the proposed water uses (including proposed construction) are allowed outright or are not regulated by your comprehensive plan. Cite applicable ordinance section(s):
- Land uses to be served by the proposed water uses (including proposed construction) involve discretionary land-use approvals as listed in the table below. (Please attach documentation of applicable land-use approvals which have already been obtained. Record of Action/land-use decision and accompanying findings are sufficient.) **If approvals have been obtained but all appeal periods have not ended, check "Being pursued."**

Type of Land-Use Approval Needed (e.g., plan amendments, rezones, conditional-use permits, etc.)	Cite Most Significant, Applicable Plan Policies & Ordinance Section References	Land-Use Approval:	
		<input type="checkbox"/> Obtained <input type="checkbox"/> Denied	<input type="checkbox"/> Being Pursued <input type="checkbox"/> Not Being Pursued
		<input type="checkbox"/> Obtained <input type="checkbox"/> Denied	<input type="checkbox"/> Being Pursued <input type="checkbox"/> Not Being Pursued
		<input type="checkbox"/> Obtained <input type="checkbox"/> Denied	<input type="checkbox"/> Being Pursued <input type="checkbox"/> Not Being Pursued
		<input type="checkbox"/> Obtained <input type="checkbox"/> Denied	<input type="checkbox"/> Being Pursued <input type="checkbox"/> Not Being Pursued
		<input type="checkbox"/> Obtained <input type="checkbox"/> Denied	<input type="checkbox"/> Being Pursued <input type="checkbox"/> Not Being Pursued

Local governments are invited to express special land-use concerns or make recommendations to the Water Resources Department regarding this proposed use of water below, or on a separate sheet.

Name: Chloe Trifilio Title: Planner (LOG)  
 Signature: *Chloe Trifilio* Phone: 541-682-4247 Date: 1/23/2024  
 Government Entity: Junction City

**Note to local government representative:** Please complete this form or sign the receipt below and return it to the applicant. If you sign the receipt, you will have 30 days from the Water Resources Department's notice date to return the completed Land Use Information Form or WRD may presume the land use associated with the proposed use of water is compatible with local comprehensive plans.



**Receipt for Request for Land Use Information**

Applicant name: \_\_\_\_\_  
 City or County: \_\_\_\_\_ Staff contact: \_\_\_\_\_  
 Signature: \_\_\_\_\_ Phone: \_\_\_\_\_ Date: \_\_\_\_\_

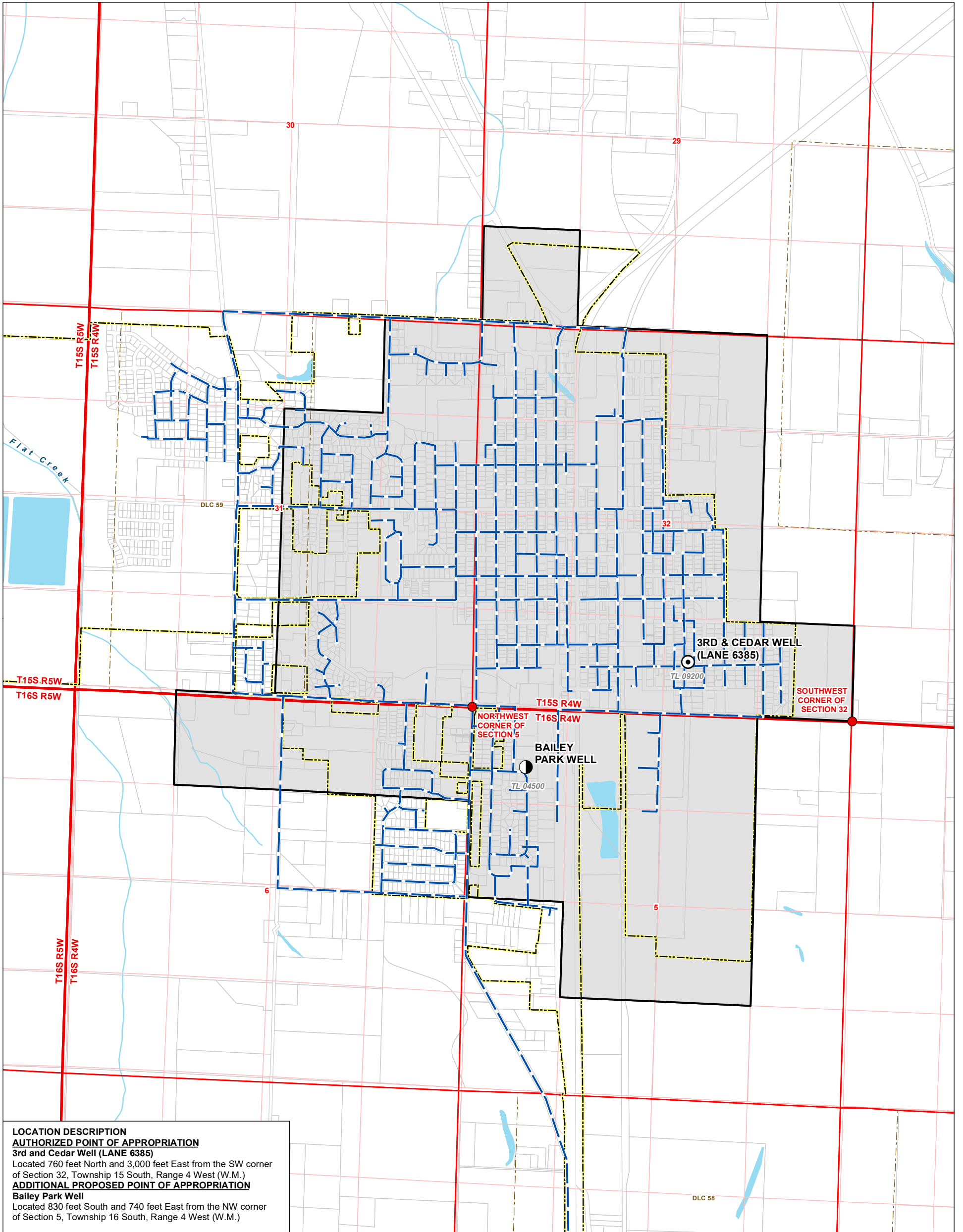

**LOCATION DESCRIPTION**  
**AUTHORIZED POINT OF APPROPRIATION**  
**3rd and Cedar Well (LANE 6385)**  
 Located 760 feet North and 3,000 feet East from the SW corner of Section 32, Township 15 South, Range 4 West (W.M.)  
**ADDITIONAL PROPOSED POINT OF APPROPRIATION**  
**Bailey Park Well**  
 Located 830 feet South and 740 feet East from the NW corner of Section 5, Township 16 South, Range 4 West (W.M.)

**LEGEND**

- ⊙ Authorized Point of Appropriation
- Proposed Additional Point of Appropriation
- Waterline
- Authorized Place of Use
- All Other Features**
- Tax Lot
- ▭ Donation Land Claim (DLC)
- ▭ City Boundary
- ~ Watercourse
- ☪ Waterbody

**Application for Permanent Water Right Transfer, Certificate 46412**  
**Junction City**  
**Place of Use/Points of Appropriation**  
**Lane County**  
 Township 15/16 South, Range 4 West (W.M.)

CERTIFIED WATER RIGHTS EXAMINER STAMP



**DISCLAIMER**  
 This map was prepared for the purpose of identifying the location of a water right only and it is not intended to provide legal dimensions or location of property ownership lines.  
 Date: December 13, 2023  
 Data Sources: BLM, ESRI, OWRD, USGS

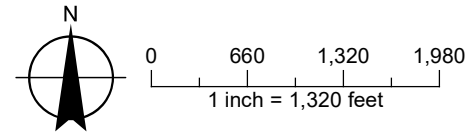

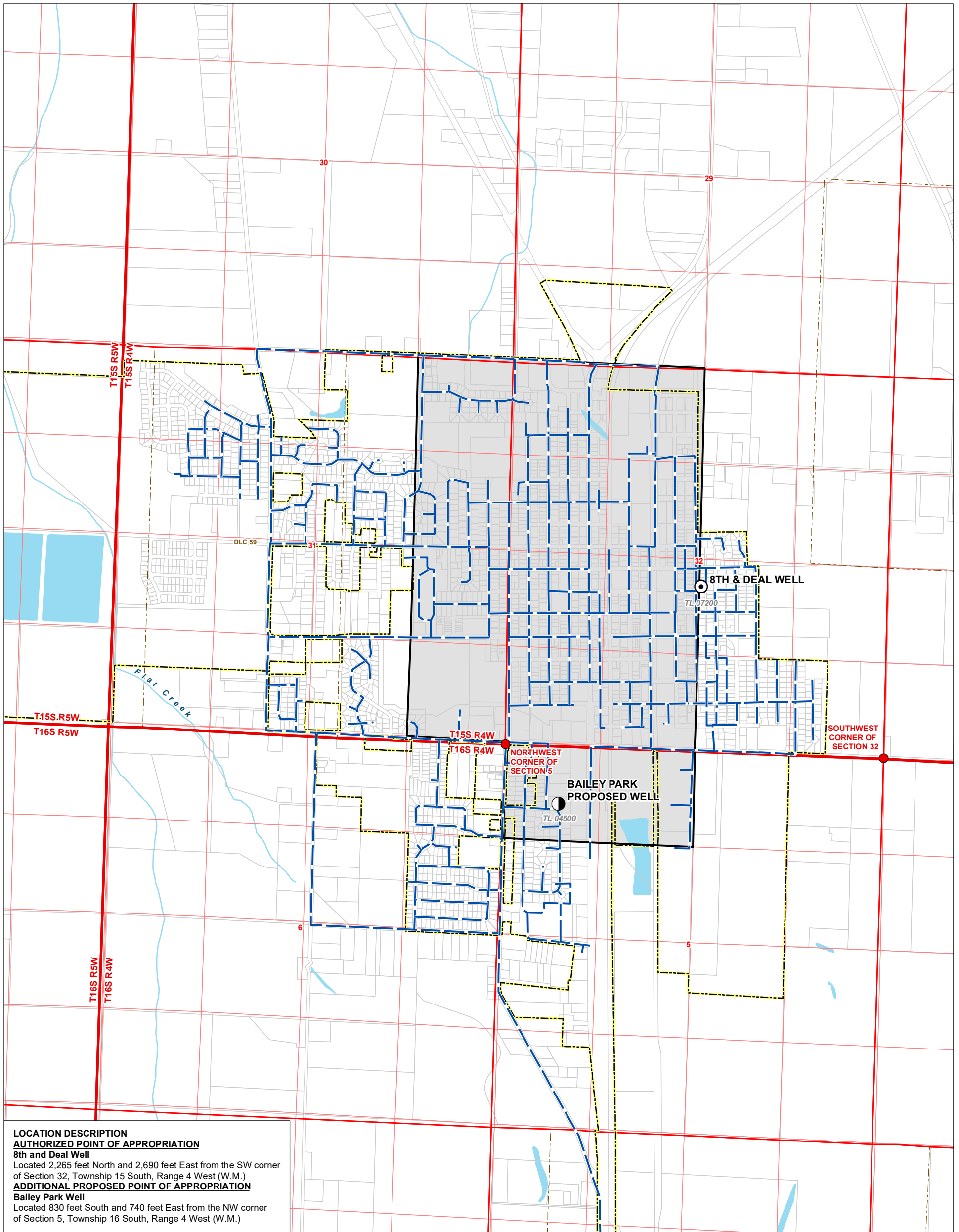

**LOCATION DESCRIPTION**  
**AUTHORIZED POINT OF APPROPRIATION**  
**8th and Deal Well**  
 Located 2,265 feet North and 2,690 feet East from the SW corner of Section 32, Township 15 South, Range 4 West (W.M.)  
**ADDITIONAL PROPOSED POINT OF APPROPRIATION**  
**Bailey Park Well**  
 Located 830 feet South and 740 feet East from the NW corner of Section 5, Township 16 South, Range 4 West (W.M.)

- LEGEND**
- ⊙ Authorized Point of Appropriation
  - Proposed Additional Point of Appropriation
  - Waterline
  - Authorized Place of Use
- All Other Features**
- Tax Lot
  - ⬡ Donation Land Claim (DLC)
  - ⬢ City Boundary
  - ~ Watercourse
  - ☪ Waterbody

**CERTIFIED WATER RIGHTS EXAMINER STAMP**

**Application for Permanent Water Right Transfer, Certificate 65071**  
**Junction City**  
**Place of Use/Points of Appropriation**  
**Lane County**  
 Township 15/16 South, Range 4 West (W.M.)

**DISCLAIMER**  
 This map was prepared for the purpose of identifying the location of a water right only and it is not intended to provide legal dimensions or location of property ownership lines.  
 Date: December 13, 2023  
 Data Sources: BLM, ESRI, OWRD, USGS

